

Şevkefzâ Şarkı  
Mescûdum Odur

Usûl: Sengin Semaî

Güfte :Hz. Mevlâna  
Beste: Ahmet ÖZKÖK

ARANAĞME

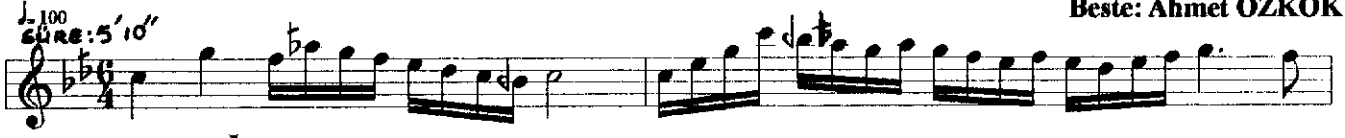

MES CÚ . DUM . O . . . DUR HER . . . NE . RE . . . . DE

SEC . . . DE . YE . . VAR . . . SAM ( S A Z . . . . . )

SAM ( S A Z . . . . . ) MA . . . BUT . O . . . DUR

Â . . . FÂK . İ . . LE . . EN FUS . TE BU . CA . . . .

NE ( S A Z . . . . . ) NE ( S A Z . . . . . )

MAK SÚ DUM . . . O . . . DUR HER . . . NE . . . DE . . . SEM

HER . . . . . NE . Yİ . AN . . . . . SAM ( S A Z . . . . . )

**MESCÛDUM O DUR HER NEREDE SECDEYE VARSAM**

**MÂBUT O DUR ÂFÂK İLE ENFUSTE BU CÂNE**

**MAKSÛDUM O DUR HER NE DESEM HER NEYİ ANSAM**

**BÜLBÜL İLE GÜL HÛBU SEMÂ HEPSİ BAHANE**